

Missouri Outdoor Recreational Access Program (MRAP) Area Map



Area Name: Westwood Tract

County: Franklin **Size:** 225 acres

Township: 41N, Range: 2W, Sections: 3, 10

Public Access Type: Wildlife Viewing

Area open 1 hr before sunrise to 1 hr after sunset

Franklin County



Directions From Sullivan:

- 1) Follow I44 east approx 5 miles.
- 2) Take exit 230, turn left onto MO JJ; go 0.1 mile.
- 3) Turn right onto Historic US 66/ Service Rd E.; go 1.5 miles.
- 4) Turn left onto Lollar Branch Rd, go 2.2 miles.
- 5) Turn right onto Westwood Rd, go 0.5 miles.
Property access will be on left. Park in grassy area near bulletin board. Do not block drive.

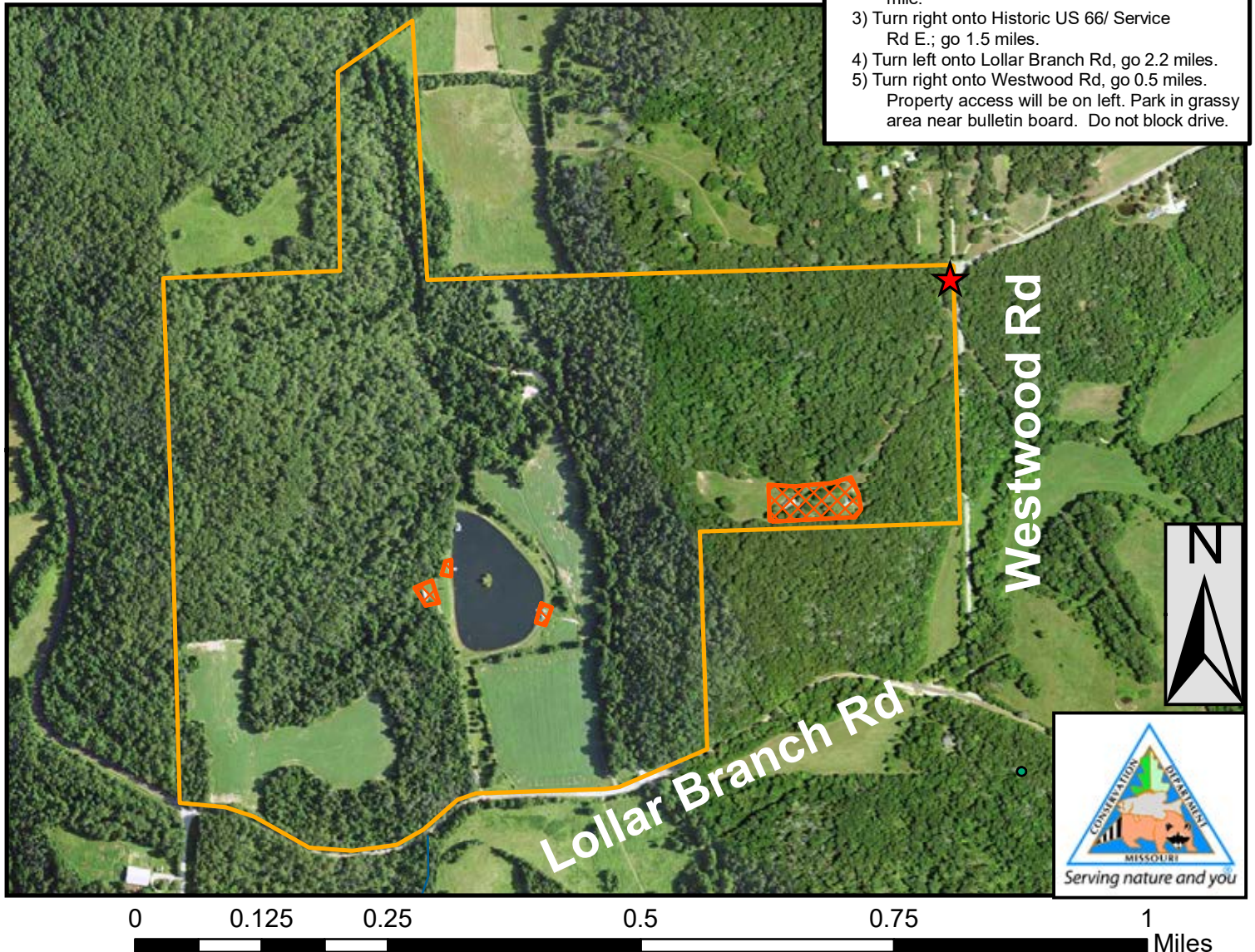

PLEASE RESPECT PRIVATE PROPERTY
WALK-IN WILDLIFE VIEWING ONLY
NO HUNTING OR FISHING
PARKING IN DESIGNATED AREA ONLY
STAY ON MRAP PROPERTY; NO TRESPASSING
NO TRAPPING
NO LITTERING
NO TARGET SHOOTING, CAMPING, OR ALCOHOL
NO FIREWORKS, BIKING, HORSEBACK RIDING
DO NOT OPEN GATES & AVOID DAMAGING FENCES
NO EQUIPMENT OR GEAR MAY BE LEFT OVERNIGHT

Legend

- MRAP Boundary
- Parking and Registration

SPECIAL REGULATIONS APPLY. GO TO: [HTTPS://MDC.MO.GOV/MRAP](https://mdc.mo.gov/mrap)